

# Patient report

Bio-Rad                      DATE: 11/22/2019  
D-10                         TIME: 12:17 PM  
S/N: #DJ4I016123        Software version: 4.30-2  
Sample ID:                 10607433  
Injection date             11/22/2019 11:38 AM  
Injection #: 29             Method: HbA1c  
Rack #: ---                 Rack position: 2

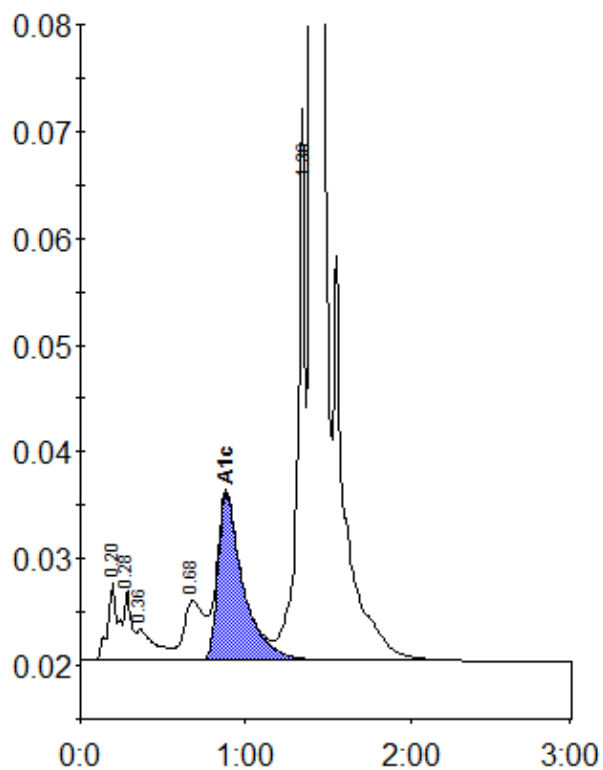

Peak table - ID: 10607433

Peak	R.time	Height	Area	Area %
A1a	0.20	7458	32531	1.1
A1b	0.28	6472	18920	0.6
Unknown	0.36	2998	23551	0.8
LA1c/CHb-1	0.68	5568	47669	1.6
A1c	0.88	15591	165443	7.6
P3	1.36	45441	168959	5.6
A0	1.40	817241	2559764	84.8
Total Area:		3016839		

Concentration:	%
A1c	7.6